Geamparale din Moldova
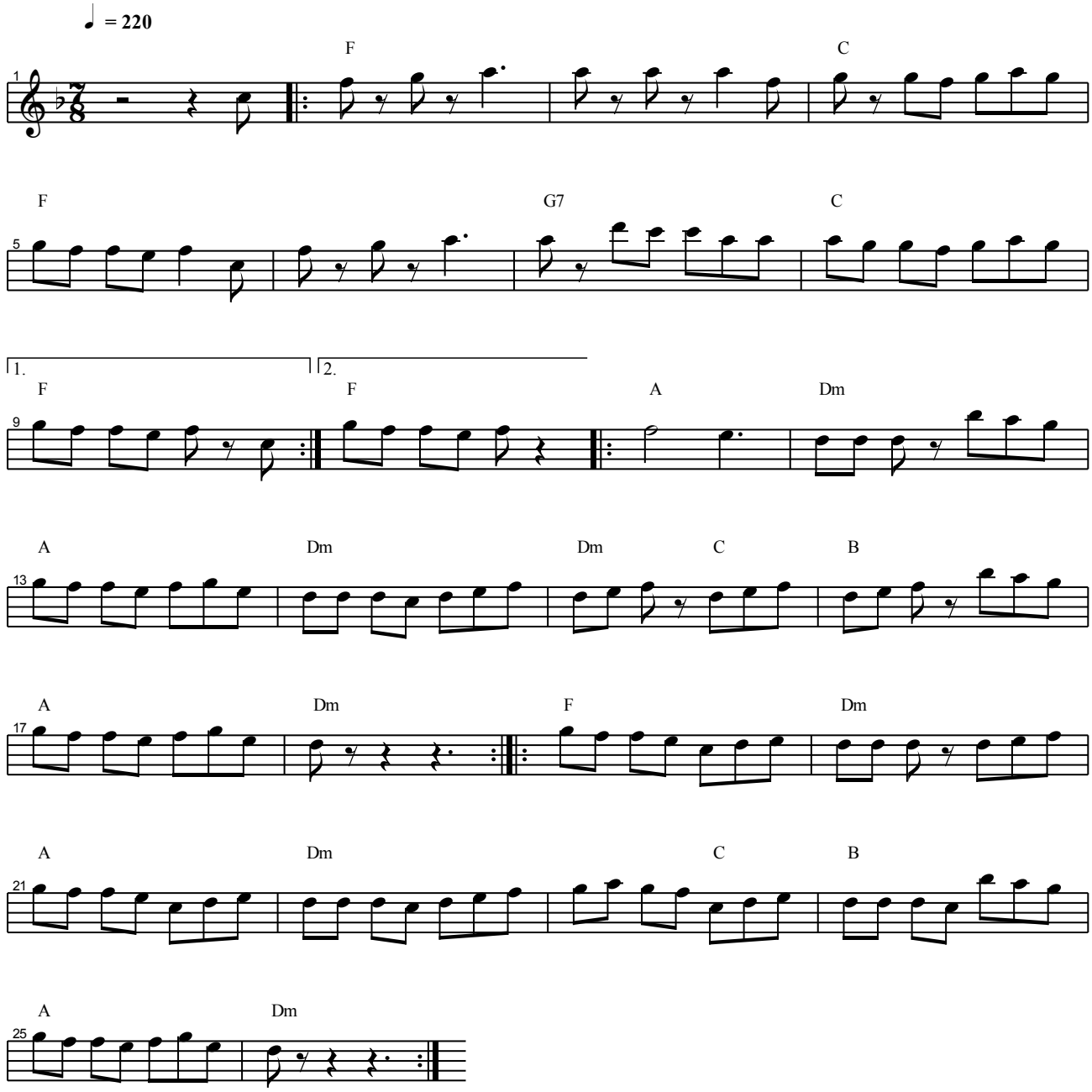
transcription by Eugen Sedko / eugensedko.com